



KING
DURASTYLE
Custom Cabinet Door Program

A Lifetime of Function and Durability

King Plastic brings marine-grade toughness and designer styles to the building trades market.

King DuraStyle® Custom Cabinet Door program combines designer styles and state-of-the-art CNC fabrication. The cabinet doors are high humidity and moisture resistant and will never need painting or refinishing. Inside

or outside, the high-density polyethylene will not rust, delaminate or rot.

The King DuraStyle® Custom Cabinet Door Program includes 28 styles and 12 designer colors in the King StarBoard® ST line, or 22 styles and 5 wood grain finish colors in the King StarBoard® WG line. Custom styles, sizes, and colors are available upon request.

Custom Cabinet Door Program

- Genuine King StarBoard® ST material
- Genuine King StarBoard® WG material
- Custom made to your specifications
- High quality CNC work for cutting profiles
- Perfectly match your cabinetry
- Custom engraving available





KING DURASTYLE®

CUSTOM CABINET DOOR PROGRAM

SHAKER DOOR STYLES

RAISED PANEL DOOR STYLES

BEADBOARD AND SLAB DOOR STYLES

OUTDOOR DURABILITY WITH INDOOR STYLE

CUSTOM ENGRAVING

PROFILE OPTIONS

HOW TO ORDER





Shaker Door Style
Indigo

SHAKER DOOR STYLES

The **Shaker** style is a classic and timeless design with its recessed panels to create a traditional or contemporary look.

King DuraStyle® Custom Cabinet Door Program combines King StarBoard® ST, the super tough polymer sheet, with designer styles and state-of-art CNC fabrication. The high-density polyethylene will not rust, delaminate or rot. King DuraStyle® doors work as well inside as they do in outdoor areas where there may be water, high humidity and moisture. They will never need painting or re-finishing.

Shaker doors come in 6 styles and 12 designer colors. Custom styles, sizes and colors are available upon request.

Kingston



KING DURASTYLE® Shaker DOOR STYLES

Inside Profile: Flat
Outside Profile: Radius
KDS202

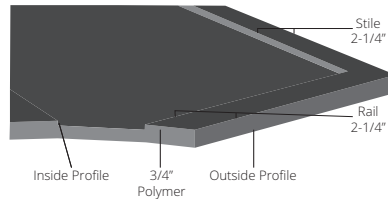



Inside Profile: Flat
Outside Profile: Flat
KDS200



Inside Profile: Flat
Outside Profile: Ogee
KDS201



Inside Profile: Flat
Outside Profile: Radius
KDS202

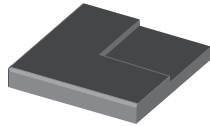
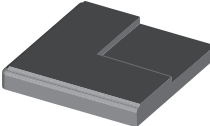
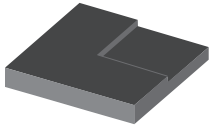

Kingston Door Style
White/White

Colors:



Black



Mocha
Brown



Nutmeg



Tuscan



Basil



Indigo



Charcoal
Gray



Slate Gray



Dolphin
Gray



Sansshade



Seafoam



White/
White

Beaded

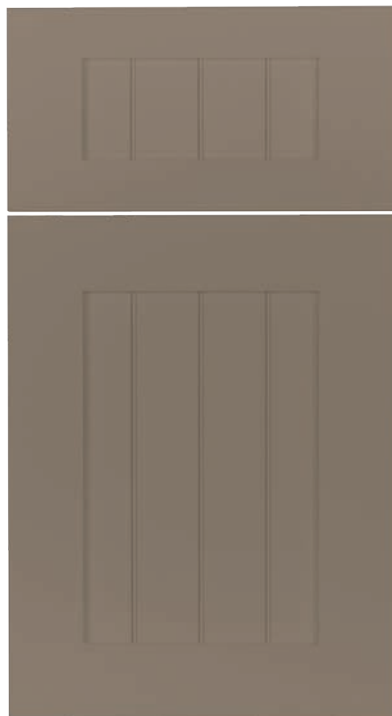

Vertical Profile: Square Groove

Inside Profile: Flat

Outside Profile: Flat

KDS203

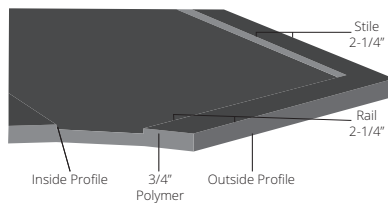

KING
DURASTYLE®
Shaker
DOOR STYLES

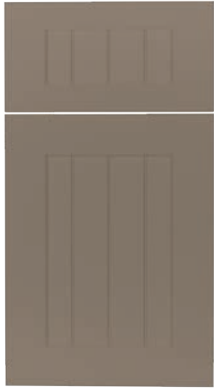

Vertical Profile: Square Groove
Inside Profile: Flat
Outside Profile: Flat
KDS203

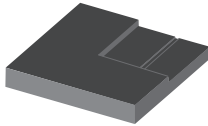

Vertical Profile: Square Groove
Inside Profile: Flat
Outside Profile: Ogee
KDS204

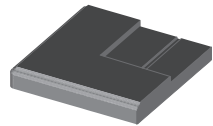

Vertical Profile: Square Groove
Inside Profile: Flat
Outside Profile: Radius
KDS205

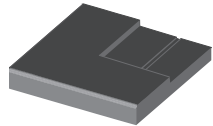

Beaded Door Style
Nutmeg

Colors:



Black



Mocha
Brown



Nutmeg



Tuscan



Basil



Indigo



Charcoal
Gray



Slate Gray



Dolphin
Gray



Sanshade



Seafoam



White/
White





Flagler Door Style
Nutmeg

RAISED PANEL DOOR STYLES

The **Raised panel** style offers a variety of profiles to create a classic look with sophistication.

King DuraStyle® Custom Cabinet Door Program combines King StarBoard® ST, the super tough polymer sheet, or King StarBoard® WG, the all-weather wood grain polymer sheet, with designer styles and state-of-art CNC fabrication. King DuraStyle® doors will never need painting or re-finishing.

Raised panel doors come in 15 styles and 12 designer colors in the King StarBoard® ST color lineup, or 5 wood grain finish colors in the King StarBoard® WG lineup. Custom styles, sizes and colors are available upon request.

Monroe



Vertical Profile: Flute
Inside Profile: Large Flute
Outside Profile: Ogee
KDS301

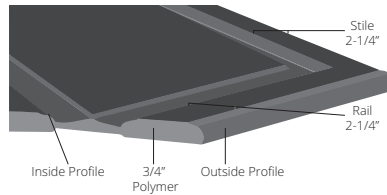

KING
DURASTYLE®
Raised Panel
DOOR STYLES



Vertical Profile: Flute
 Inside Profile: Large Flute
 Outside Profile: Flat
KDS300

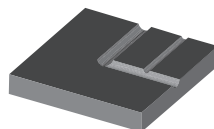

Vertical Profile: Flute
 Inside Profile: Large Flute
 Outside Profile: Ogee
KDS301

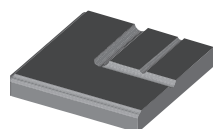

Vertical Profile: Flute
 Inside Profile: Large Flute
 Outside Profile: Radius
KDS302

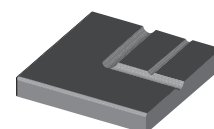

Colors:

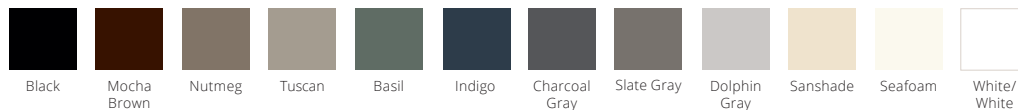

Wood Grain
 Finish Colors:



Camden



Inside Profile: Ogee Groove
Outside Profile: Ogee
KDS501

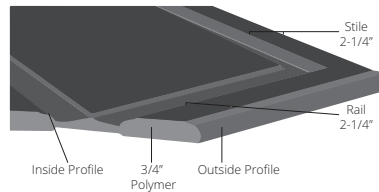

KING
DURASTYLE®
Raised Panel
DOOR STYLES



Inside Profile: Ogee Groove
Outside Profile: Flat
KDS500

Inside Profile: Ogee Groove
Outside Profile: Ogee
KDS501

Inside Profile: Ogee Groove
Outside Profile: Radius
KDS502

Inside Profile: Raised Ogee
Outside Profile: Flat
KDS503

Inside Profile: Raised Ogee
Outside Profile: Ogee
KDS504

Inside Profile: Raised Ogee
Outside Profile: Radius
KDS505

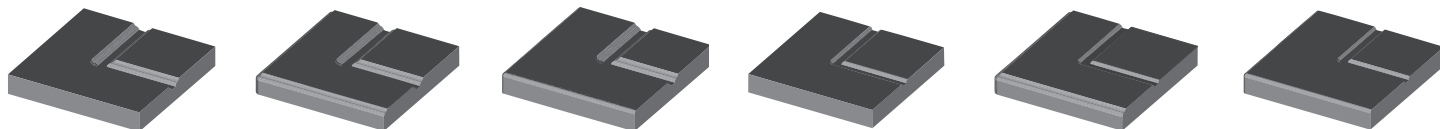

Colors:

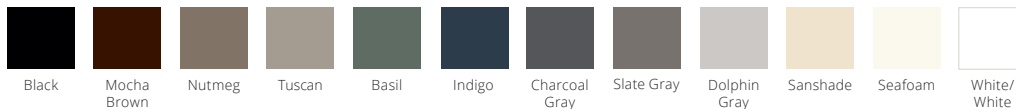

Wood Grain
Finish Colors:



Flagler



Inside Profile: Ogee Groove

Outside Profile: Ogee

KDS601

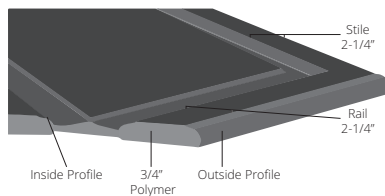

KING
DURASTYLE®
Raised Panel
DOOR STYLES



Inside Profile: Ogee Groove
Outside Profile: Flat
KDS600



Inside Profile: Ogee Groove
Outside Profile: Ogee
KDS601



Inside Profile: Ogee Groove
Outside Profile: Radius
KDS602



Inside Profile: Raised Ogee
Outside Profile: Flat
KDS603



Inside Profile: Raised Ogee
Outside Profile: Ogee
KDS604



Inside Profile: Raised Ogee
Outside Profile: Radius
KDS605

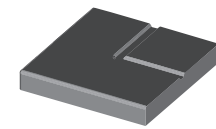
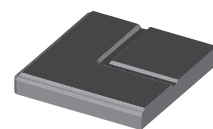
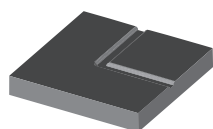
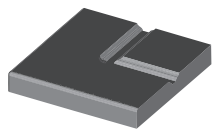
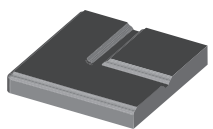
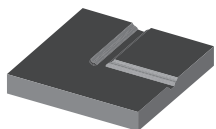

Colors:



Black



Mocha
Brown



Nutmeg



Tuscan



Basil



Indigo



Charcoal
Gray



Slate Gray



Dolphin
Gray



Sansshade



Seafoam



White/
White

Wood Grain
Finish Colors:







Urban Door Style
Slate Gray

BEADBOARD AND SLAB DOOR STYLES

The **Beadboard** style creates a cottage charm feel while the **Slab** style creates a simple foundation for a classic look.

King DuraStyle® Custom Cabinet Door Program combines King StarBoard® ST, the super tough polymer sheet, or King StarBoard® WG, the all-weather wood grain polymer sheet, with designer styles and state-of-art CNC fabrication. King DuraStyle® doors will never need painting or re-finishing.

Beadboard and Slab doors come in 7 styles and 12 designer colors in the King StarBoard® ST color lineup, or 5 wood grain finish colors in the King StarBoard® WG lineup. Custom styles, sizes and colors are available upon request.

Florida Groove

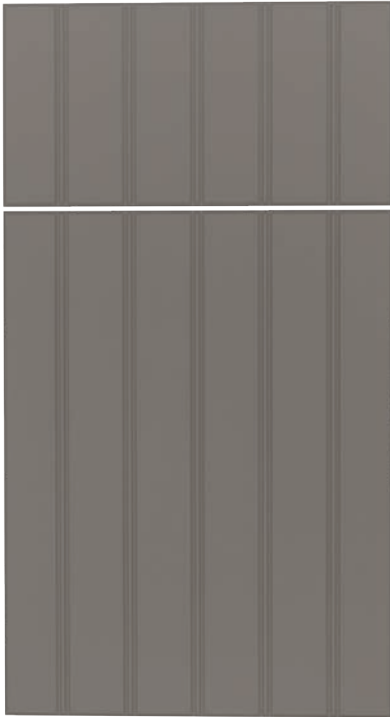

Vertical Profile: V Groove
Outside Profile: Bevel
KDS800

KING
DURASTYLE®
Beadboard
DOOR STYLES

Atlantic

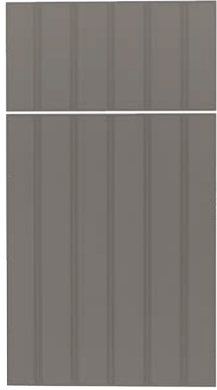

Vertical Profile: V Groove
Outside Profile: Bevel
KDS800

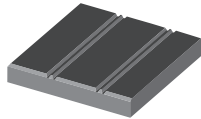

Vertical Profile: V Groove
Outside Profile: Flat
KDS801

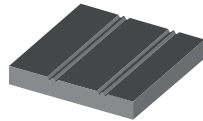

Vertical Profile: Square Groove
Outside Profile: Bevel
KDS802

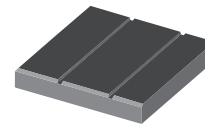

Vertical Profile: Square Groove
Outside Profile: Flat
KDS803

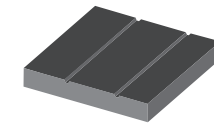

Colors:

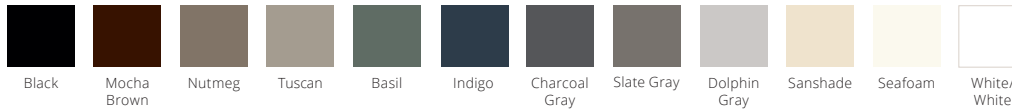

Wood Grain Finish Colors:



Urban



Outside Profile: Ogee
KDS901

KING
DURASTYLE®
Slab
DOOR STYLES

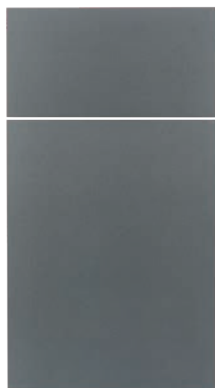

Outside Profile: Flat
KDS900



Outside Profile: Ogee
KDS901



Outside Profile: Radius
KDS902

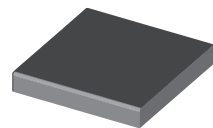
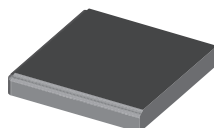
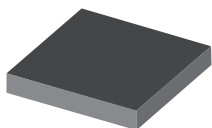

Colors:



Black



Mocha
Brown



Nutmeg



Tuscan



Basil



Indigo



Charcoal
Gray



Slate Gray



Dolphin
Gray



Sansshade



Seafoam



White/
White

Wood Grain
Finish Colors:



Urban Door Style
Charcoal Gray

Outdoor Durability with Indoor Style

King DuraStyle® Custom Cabinet Door Program combines King StarBoard® ST, the original environmentally stabilized polymer building sheet, and King StarBoard® WG, the all-weather wood grain polymer sheet, with designer styles, and state-of-the-art CNC fabrication. King DuraStyle® doors are environmentally stabilized to withstand the harshest outdoor conditions. The doors will never need painting or refinishing.

The doors come in 28 styles and 12 designer colors in the King StarBoard® ST line, or 22 styles and 5 wood grain finish colors in the King StarBoard® WG line. Custom styles, sizes, and colors are available upon request.

Shaker style doors are not available in the King StarBoard® WG line.

Lead Times

Contact your distributor for lead times.

Custom Engraving

Personalize the look and style of your cabinet doors and drawers with your custom design.



Inside Profile: Ogee Groove
Outside Profile: Flat

Note: Color accuracy can vary considerably on computer monitors and printers. Please consult your distributor for a product sample before making critical color choices.

Profile Options

Inside Profiles



Square Groove



V Groove

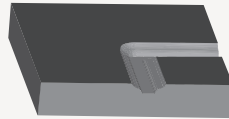

Ogee Groove



Raised Ogee



Flute



Large Flute

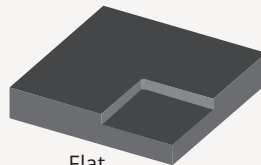

Flat

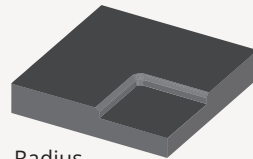

Radius

Outside Profiles

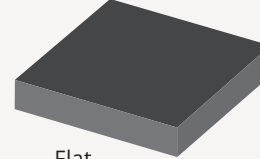

Flat

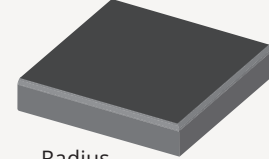

Radius

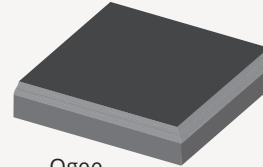

Ogee

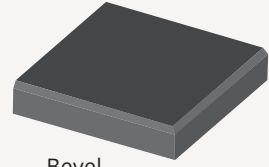

Bevel

All Doors: Stiles and Rails 2-1/4"

All Drawers: Rails 1-1/2"

Unless specified

How to Order

1. Order forms are available under downloads section at www.kingplastic.com/products/king-durastyle
2. Reference the King DuraStyle® Custom Cabinet Door Program catalog to select door/drawer style(s)
3. Select color(s)
4. Include elevation plan drawing(s)
5. Acceptable files are PDF, JPG, TIFF, and DXF
6. Please indicate “D” for door and “W” for drawer
7. Provide quantity, width, height, D/W
8. To receive a quote, place an order, or check lead time, please visit www.kingplastic.com/where-to-buy to locate a distributor. Select category “cabinetry” and enter your zip code.

[illegible]

<h1 style="margin: 0;">King KuraStyle® Custom Cabinet Door Program</h1> <p style="margin: 0;">Made with King SolrBoard® WG</p>		WPIC US Inc. 10000 14th Avenue S.E. Bellevue, WA 98006 Phone: 206.468.8800 Fax: 206.468.8801 Email: info@kingkura.com	
		Dispatcher Name: _____ Order No. _____ Ship Date: _____	
		Order Date: _____ Request Ship Date: _____ Job Name: _____ Company Name: _____ PO Number: _____	
		Contact Name: _____ Phone: _____ Fax: _____ Email: _____	

<p>SELECT COLOR DRAWER STYLE</p> <p>Wood Grain Pattern Direction</p> <p><input type="checkbox"/> Vertical (pattern) <input type="checkbox"/> Horizontal</p> <p>Raised Panel</p> <table style="width: 100%;"> <tr> <td><input type="checkbox"/> Monrovia K25000</td> <td><input type="checkbox"/> Camden K25000</td> <td><input type="checkbox"/> Ruger K25000</td> </tr> <tr> <td><input type="checkbox"/> Monrovia K25001</td> <td><input type="checkbox"/> Camden K25001</td> <td><input type="checkbox"/> Ruger K25001</td> </tr> <tr> <td><input type="checkbox"/> Monrovia K25002</td> <td><input type="checkbox"/> Camden K25002</td> <td><input type="checkbox"/> Ruger K25002</td> </tr> <tr> <td><input type="checkbox"/> Camden K25003</td> <td><input type="checkbox"/> Camden K25003</td> <td><input type="checkbox"/> Ruger K25003</td> </tr> <tr> <td><input type="checkbox"/> Camden K25004</td> <td><input type="checkbox"/> Camden K25004</td> <td><input type="checkbox"/> Ruger K25004</td> </tr> <tr> <td><input type="checkbox"/> Camden K25005</td> <td><input type="checkbox"/> Camden K25005</td> <td><input type="checkbox"/> Ruger K25005</td> </tr> </table> <p>Beadboard</p> <table style="width: 100%;"> <tr> <td><input type="checkbox"/> Florida Groove K26000</td> <td><input type="checkbox"/> Maricic K26000</td> </tr> <tr> <td><input type="checkbox"/> Florida Groove K26001</td> <td><input type="checkbox"/> Maricic K26001</td> </tr> </table> <p>Slab</p> <table style="width: 100%;"> <tr> <td><input type="checkbox"/> Plain K25000</td> </tr> <tr> <td><input type="checkbox"/> Plain K25001</td> </tr> <tr> <td><input type="checkbox"/> Plain K25002</td> </tr> <tr> <td><input type="checkbox"/> Plain K25003</td> </tr> </table>	<input type="checkbox"/> Monrovia K25000	<input type="checkbox"/> Camden K25000	<input type="checkbox"/> Ruger K25000	<input type="checkbox"/> Monrovia K25001	<input type="checkbox"/> Camden K25001	<input type="checkbox"/> Ruger K25001	<input type="checkbox"/> Monrovia K25002	<input type="checkbox"/> Camden K25002	<input type="checkbox"/> Ruger K25002	<input type="checkbox"/> Camden K25003	<input type="checkbox"/> Camden K25003	<input type="checkbox"/> Ruger K25003	<input type="checkbox"/> Camden K25004	<input type="checkbox"/> Camden K25004	<input type="checkbox"/> Ruger K25004	<input type="checkbox"/> Camden K25005	<input type="checkbox"/> Camden K25005	<input type="checkbox"/> Ruger K25005	<input type="checkbox"/> Florida Groove K26000	<input type="checkbox"/> Maricic K26000	<input type="checkbox"/> Florida Groove K26001	<input type="checkbox"/> Maricic K26001	<input type="checkbox"/> Plain K25000	<input type="checkbox"/> Plain K25001	<input type="checkbox"/> Plain K25002	<input type="checkbox"/> Plain K25003	<p>SELECT COLOR</p> <p>Color</p> <ul style="list-style-type: none"> <input type="checkbox"/> Walnut Brown <input type="checkbox"/> Mahogany <input type="checkbox"/> Maple <input type="checkbox"/> Cherry <input type="checkbox"/> Charcoal Gray <input type="checkbox"/> Slate Gray <p>Etched Patterns</p> <p>Please include etching drawings with door and drawer patterns. Etched patterns will verify the accuracy of the door and drawer alignments.</p> <p>Plans Submitted:</p> <p><input type="checkbox"/> Yes <input checked="" type="checkbox"/> No</p> <p>Accepted Files:</p> <p>JPG, PDF, TIFF and DXF</p>
<input type="checkbox"/> Monrovia K25000	<input type="checkbox"/> Camden K25000	<input type="checkbox"/> Ruger K25000																									
<input type="checkbox"/> Monrovia K25001	<input type="checkbox"/> Camden K25001	<input type="checkbox"/> Ruger K25001																									
<input type="checkbox"/> Monrovia K25002	<input type="checkbox"/> Camden K25002	<input type="checkbox"/> Ruger K25002																									
<input type="checkbox"/> Camden K25003	<input type="checkbox"/> Camden K25003	<input type="checkbox"/> Ruger K25003																									
<input type="checkbox"/> Camden K25004	<input type="checkbox"/> Camden K25004	<input type="checkbox"/> Ruger K25004																									
<input type="checkbox"/> Camden K25005	<input type="checkbox"/> Camden K25005	<input type="checkbox"/> Ruger K25005																									
<input type="checkbox"/> Florida Groove K26000	<input type="checkbox"/> Maricic K26000																										
<input type="checkbox"/> Florida Groove K26001	<input type="checkbox"/> Maricic K26001																										
<input type="checkbox"/> Plain K25000																											
<input type="checkbox"/> Plain K25001																											
<input type="checkbox"/> Plain K25002																											
<input type="checkbox"/> Plain K25003																											

Please indicate "L" for Door and "W" for Drawer in the columns below marked "DW"														
DW	DW	DW	DW	DW	DW	DW	DW	DW	DW					
TOTAL \$					TOTAL \$					TOTAL \$				
Additional Comments:														

Contact your distributor for lead times.
 Additional Comments:

King Kura Systems Corporation • P: 941.893.5323 • F: 941.481.4314 • www.kingkura.com

Our Innovation. Your Imagination.

Not for Sale

Notes



Our Innovation. Your Imagination.®

King Plastic Corporation began as a small, family enterprise. Founded in 1968, King Plastic Corporation is a leading manufacturer of quality polymer sheets, slabs and massive shapes—including several products pioneered by the company. Its polymers are sold worldwide through a network of top plastics distributors to customers who fabricate products for the marine industry (King StarBoard® brand), signage, food service, healthcare, architectural, industrial and other markets. The company headquarters is a 250,000 square-foot manufacturing facility in North Port, Florida. The King family still maintains independent ownership and control. The same values that made the company so successful in the past still prevail today.



1100 N. Toledo Blade Blvd. | North Port, FL 34288 USA
P: 941.493.5502 | F: 941.497.3274 | www.kingplastic.com



MADE IN USA